

2025-26 CAPITAL OUTLAY PROJECT

CANISTEO-GREENWOOD CENTRAL SCHOOL DISTRICT

84 GREENWOOD ST. CANISTEO, NY 14823

CONSTRUCTION DOCUMENTS

LIST OF DRAWINGS:

- GENERAL DRAWINGS

G1.1SYMBOLS AND ABBREVIATIONS
- CODE COMPLIANCE DRAWINGS

C01.1CODE COMPLIANCE PLANS
- ARCHITECTURAL DRAWINGS

A1.1FIRST FLOOR PLAN AND DOOR DETAILS

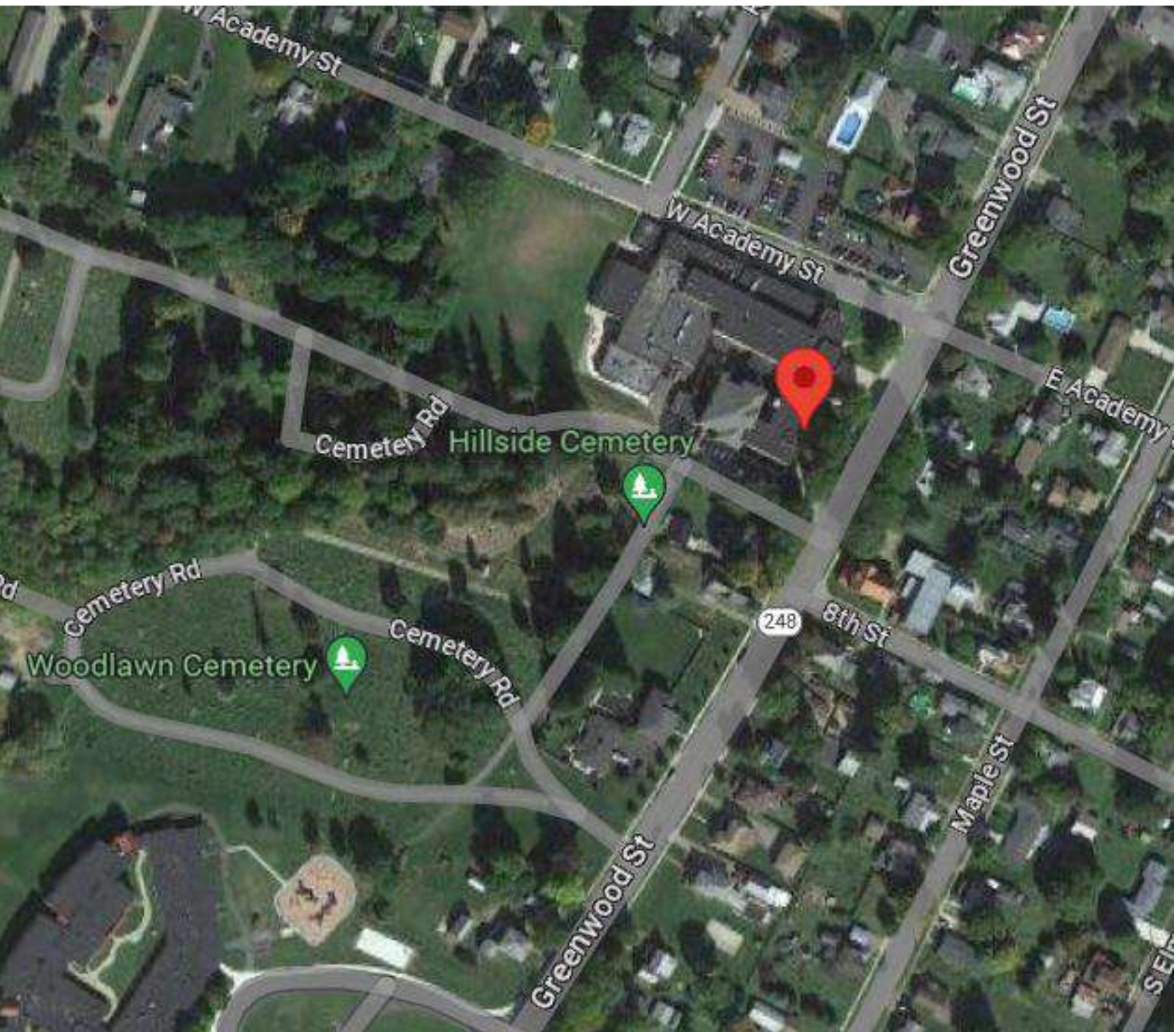

THIS IS TO CERTIFY THAT TO THE BEST OF OUR KNOWLEDGE, INFORMATION AND BELIEF - THESE PLANS AND SPECIFICATIONS ARE IN ACCORDANCE WITH APPLICABLE REQUIREMENTS OF THE BUILDING CODE, FIRE CODE, AND ENERGY CONSERVATION CONSTRUCTION CODE OF NEW YORK STATE.

PROJECT ISSUE DATE: November 3, 2025  
ISSUED TO BID: January 7, 2026  
HUNT PROJECT NUMBER: 1890-035  
HIGH SCHOOL SED # : 57-15-02-06-0-001-011

**HUNT**ENGINEERS | ARCHITECTS | SURVEYORS  
100 Hunt Center, Horseheads, New York 14845 P: 607-358-1000 F: 607-358-1800  
Offices: Rochester | Horseheads | Towanda



SITEWORK SYMBOLS	
	CONTROL POINT
	UTILITY POLE W/ ANCHOR
	SIGN
	EXG. WATER VALVE
	NEW WATER VALVE
	UTILITY POLE W/ LIGHT
	STREET LIGHT
	EXG. FIRE HYDRANT
	NEW FIRE HYDRANT
	CATCH BASIN DRYWELL
	CURB BOX VALVE
	EXISTING DECIDUOUS TREE
	EXG. ELEVATION
	NEW ELEVATION
	GAS LINE
	EXISTING MANHOLE
	NEW MANHOLE
	NEW CONTOUR*
	EXISTING ELECTRIC*
	WATER LINE*
	SANITARY LINE*
	TELEPHONE LINE*
	STORM SEWER*
	OVERHEAD UTILITY
	UNDERGROUND ELECTRIC*
	ROAD CENTER LINE
	*LINES SHOWN AS SCREENED (GRAY) DENOTE EXISTING
	EDGE OF STREAM OR SWALE
	SHRUBBERY, WOODS
	EXISTING CULVERT
	NEW CULVERT WITH END SECTION

	TEST PIT
	TEST HOLE
	RIP RAP
	COORDINATE POINT LOCATION
	5/8" REBAR WITH SURVEY CAP SET
	EXISTING IRON ROD
	EXISTING IRON PIPE
	UTILITY POLE
	ORIGINAL LOT LINE
	DEED LINE
	PROPERTY LINE
	EXISTING FENCE
	NEW FENCE
	GUARD RAIL
	EASEMENT LINE
	CONCRETE MONUMENT

PLUMBING SYMBOLS	
	DOMESTIC COLD WATER PIPING
	DOMESTIC HOT WATER PIPING
	DOMESTIC RECIRCULATING WATER PIPING
	SHUT OFF VALVE
	POINT OF CONNECTION
	SPRINKLER HEAD
	VOLUME DAMPER
	NATURAL GAS PIPING
	BELOW SLAB SANITARY PIPING
	ABOVE SLAB SANITARY PIPING
	BELOW SLAB STORM(ROOF DRAINAGE) PIPING
	ABOVE SLAB STORM(ROOF DRAINAGE) PIPING
	SANITARY VENT PIPING
	CONDENSATE DRAIN PIPING
	EXISTING PIPING TO REMAIN.

	EXISTING PIPING AND EQUIPMENT TO BE REMOVED
	CHECK VALVE
	FLOOR PENETRATION
	ACID WASTE
	ACID VENT
	HOT WATER SUPPLY PIPING
	HOT WATER RETURN PIPING
	CONDENSATE DRAIN PIPING
	REFRIGERANT SUCTION PIPING
	REFRIGERANT LIQUID PIPING
	REFRIGERANT PIPING & EQUIPMENT TO REMAIN
	SHUT-OFF VALVE
	TOP-PIPE CONNECT
	BOTTOM-PIPE CONNECTION
	BALANCING VALVE/ AUTOMATIC FLOW CONTROL FITTING/ SPRINKLER UPRIGHT

HVAC SYMBOLS	
	AUTOMATIC DAMPER
	DIFFUSER NUMBER CFM
	GRILLE NUMBER CFM
	REGISTER NUMBER CFM
	DUCT W/ MANUAL VOLUME DAMPER
	SUPPLY AIR DIFFUSER
	GRILLER OR REG.
	FIRE DAMPER
	THERMOSTAT
	THERMOSTAT W/GUARD
	SENSOR
	MITERED ELBOW W/ TURNING VALVES
	FIRST NUMBER IS SIZE SHOWN FOR DUCT WIDTH

	POINT OF CONNECTION
	DUCT DOWN
	DUCT UP
	DUCT PENETRATION THRU FLOOR OR ROOF ABOVE SUPPLY
	DUCT PENETRATION THRU FLOOR OR ROOF ABOVE EXHAUST OR RETURN

ELECTRICAL SYMBOLS	
	NON-FUSED DISCONNECT SWITCH
	FUSED DISCONNECT SWITCH
	MAGNETIC STARTER
	COMBINATION MAGNETIC MOTOR STARTER AND FUSED DISCONNECT SWITCH
	FLUSH WALL MOUNTED POWER PANEL
	SURFACE MOUNTED POWER PANEL
	MOTOR TYPE ELECTRICAL LOAD
	HAND DRYER / HAIR DRYER ELEC. LOAD
	UV-UNIT VENT AHU-AIR HANDLING UNIT FC-FAN COIL UNIT P-PUMP EF-EXHAUST FAN CU-CONDENSING UNIT
	DUPLEX RECEPTACLE WALL MOUNTED GF-GROUND FAULT CIRCUIT INTERRUPTER IG-ISOLATED GROUND TYPE WP-GROUND FAULT TYPE IN WATERPROOF CAST ALUMINUM HOUSING AC-MNT. ABOVE COUNTER BACKSPLASH BC-MNT. BELOW COUNTER
	SPECIAL RECEPTACLE WITH NEMA CONFIGURATION SHOWN
	LARGE CAPACITY COMMUNICATIONS BOX WITH 2-GANG OPENING
	QUAD RECEPTACLE
	TOGGLE SWITCH
	KEYED TYPE TOGGLE SWITCH
	0-10V DIMMING SWITCH
	VACANCY SENSOR TYPE SWITCH
	CEILING MOUNTED DOWN LIGHT FIXTURE
	TRACK LIGHTING WITH FIXTURES
	STRIP TYPE LIGHT FIXTURE
	RECESSED LIGHT FIXTURE
	2X4 RECESSED LIGHT FIXTURE EM-DENOTES EMERGENCY FIXTURE, CONNECTED TO EMERGENCY CIRCUIT; NL-DENOTES NITE LIGHT CKT. TYPES VARY REFER TO FIXTURE SCHEDULE
	PENDANT MOUNTED LIGHT FIXTURE

	CEILING MOUNTED EXIT SIGN(SINGLE FACE)
	WALL MOUNTED EXIT SIGN (DUAL FACE) ARROWS FOR EGRESS PATH DIRECTION
	EXTERIOR EALL MOUNTED LIGHT FIXTURE
	EMERGENCY EGRESS BATTERY BACKUP LIGHT FIXTURE
	CEILING MOUNTED VACANCY SENSOR
	FIRE ALARM ANNUNCIATOR
	FIRE ALARM CONTORL PANEL
	"AREA OF RESCUE ASSISTANCE" MAIN CONTROL STATION
	"AREA OF RESCUE ASSISTANCE" INTERCOM STATION
	ILLUMINATED "AREA OF RESCUE ASSISTANCE" SIGNAGE
	MANUAL FIRE ALARM PULL STATION
	RATE OF RISE HEAT DETECTOR
	FIXED HEAT DETECTOR
	VISUAL NOTIFICATION STROBE
	SMOKE DETECTOR
	DUCT SMOKE DETECTOR
	FIRE ALARM VISUAL ANNUNCIATOR
	FIRE ALARM AUD.-VIS. ANNUNCIATOR
	MAGNETIC DOOR HOLDER
	HOME RUN OF WIRE AND CONDUIT

TECHNOLOGY SYMBOLS	
	CABLE TRAY
	FIBER OPTICAL CABLING
	FLOOR POKE-THRU
	MULTI COMPARTMENT POWER POLE
	FLOOR BOX
	PULL BOX
	MULTI COMPARTMENT SURFACE RACEWAY
	DATA OUTLET
	# = QUANTITY OF DATA OUTLETS IN FACEPLATE IF GREATER THAN ONE
	WIRELESS ACCESS POINT
	WALL MOUNT STYLE TELEPHONE
	IP TELEPHONE LOCATION # = PHONE TYPE
	CEILING MOUNT SPEAKER
	WALL MOUNT SPEAKER
	HORN TYPE SPEAKER
	SPEAKER VOLUME CONTROL
	CLOCK/SPEAKER
	CLOCK
	TELEVISION OUTLET
	PROJECTOR

TECHNOLOGY SYMBOLS	
	INTERACTIVE DISPLAY DIGITAL INTERACTIVE DISPLAY
	AUDIO/VIDEO CONNECTIONS
	SECURITY CAMERA
	CARD READER
	INTERCOM
	DOOR CONTRACT SWITCH
	REQUEST TO EXIT SENSOR
	ELECTRIC DOOR LOCK DEVICE (DOOR STRIKE)
	GENERAL SYMBOL ANNOTATIONS
	"E" = EXISTING TO REMAIN
	"R" = EXISTING TO BE REPLACED
	"RE" = EXISTING TO BE RELOCATED
	"WG" = PROVIDE WIRE GUARD
	"W-MT" = WALL MOUNT
	COMMUNICATIONS RACEWAY DEVICE LOCATION
	COMMUNICATIONS BACKBOX LOCATION
	BLUE LIGHT
	DIGITAL CLOCK
	DOUBLE SIDED WALL MOUNTED CLOCK
	ACCESS CONTROL PANEL
	ASSISTIVE LISTENING CEILING SPEAKER
	ASSISTIVE LISTENING WALL SPEAKER
	ASSISTIVE LISTENING CONTROLLER
	IR SPEAKER
	DIGITAL SIGN
	PROJECTION SCREEN
	PUSH BUTTON
	LOCKDOWN BUTTON

ARCHITECTURAL SYMBOLS	
	ROOM NAME, NUMBER, & APPROXIMATE AREA
	BUILDING SECTION CALLOUT
	WALL SECTION DETAIL SECTION
	INTERIOR ELEVATION CALLOUT
	EXTERIOR ELEVATION CALLOUT
	DETAIL/TITLE NUMBER
	NEW COLUMN GRID LINE
	EXISTING COLUMN GRID LINE
	CUT LINE
	MATCH LINE
	CENTERLINE
	ELEVATION INDICATOR
	CASEWORK NUMBER & TYPE - REFER TO CASEWORK SCHEDULE
	WINDOW NUMBER
	DOOR NUMBER
	WALL PARTITION TYPE
	DEMOLITION KEYNOTE
	DRAWING KEYNOTE
	MARKERBOARD AND TACKBOARD TYPES
	TOILET ACCESSORY TAG
	FIRE EXTINGUISHER CABINET
	ELEVATION MARK OR COORDINATE POINT
	ROOF DRAIN
	SLOPE
	VENT PIPE
	EXHAUST HOOD

ARCHITECTURAL SYMBOLS	
	EXISTING WALL/ CONSTRUCTION TO REMAIN
	DEMOLITION WORK
	NEW MASONRY WALL CONSTRUCTION
	NEW STUD WALL CONSTRUCTION
ARCHITECTURAL MATERIAL SYMBOLS	
	EARTH/COMPACT FILL
	POROUS FILL/GRAVEL
	CONCRETE/ STRUCTURAL CONCRETE
	SAND/ ARCHITECTURAL PRECAST CONCRETE
	BRICK/BRICK PAVERS
	CONCRETE MASONRY
	STEEL
	FINISH WOODWORK
	NOMINAL CUT LUMBER, CONTINUOUS BLOCKING
	BLOCKING SHIM
	PLYWOOD/ PARTICLEBOARD
	PLASTIC/ SOLID SURFACE
	BATT INSULATION
	RIGID INSULATION
	FIREPROOFING
	LATH AND PLASTER
	CARPET
	TERRAZZO
	CERAMIC TILE - SECTION
	GYPSUM WALL BOARD

A AREA	CLC CLOSET
A/C AIR CONDITIONING COOLING	CLR CLEARANCE
AB ANCHOR BOLTS	CLS CLOSURE
ABV ABOVE	CMP CORRUGATED METAL PIPE
AC ALTERNATING CURRENT	CMU CONCRETE MASONRY UNIT
ACT ACOUSTICAL TILE	CO CLEANOUT, COMPANY
AD AREA DRAIN	COL COLUMN
ADD ADDENDUM	COMB COMBINATION
ADH ADHESIVE	COMP COMPRESSED(ED), (ION), (IBLE)
ADJ ADJACENT	CON CONNECTOR, CONNECTION
AESS ARCHITECTURAL EXPOSED STRUCTURAL STEEL	CONC CONCRETE
AFF ABOVE FINISH FLOOR	CONST CONSTRUCTION
AGG AGGREGATE	CONT CONTINUOUS, CONTINUE
AHU AIR HANDLER	CONTR CONTRACTOR(S)
AL ALUMINUM	COORD COORDINATE
ALIGN ALIGNMENT	CP CLAY PIPE
ALLOW ALLOWANCE	CPG COPING
ALT ALTERNATE	CRP COPPER
AMP AMPERAGE	CPT CARPET(ED)
ANC ANCHOR(AGE)	CR COLD ROLLED
ANOD ANODIZED	CRS COURSE(S)
APPROX APPROXIMATE	CSMT CASEMENT
ARCH ARCHITECTURAL	CST CAST STONE
ASB ASBESTOS	CT CERAMIC TILE
ASBC ASBESTOS CONTRACTOR	CTR COUNTER
ASPH ASPHALT	CU CUBIC
AUX AUXILIARY	CULV CULVERT
AVG AVERAGE	CV CHECK VALVE
AWG AMERICAN WIRE GAGE	CW COLD WATER
	CY CUBIC YARD
BCJ BRICK CONTROL JOINT	DBL DOUBLE
BCU CLOOWER COIL UNIT	DC DIRECT CURRENT
BD BOARD	DEG DEGREE
BEJ BRICK EXPANSION JOINT	DEMO DEMOLITION
BEL BELOW	DF DRINKING FOUNTAIN
BEV BEVELED	DIA DIAMETER
BF BOARD FEET	DIAG DIAGONAL
BIT BITUMINOUS	DIM DIMENSION
BLDG BUILDING	DIV DIVISION
BLK BLOCK	DL DEAD LOAD
BLKG BLOCKING	DLV DOOR LOUVER
BM BENCHMARK	DN DOWN
BOF BOTTOM OF FOOTING	DOZ DOZEN
BOT BOTTOM	DP DAMP-PROOFING
BPL BEARING PLATE	DPR DAMPER
BRG BEARING	DR DRAIN
BRK BRICK	DS DOWNSPOUT
BRKT BRACKET	DT DRAIN TILE
BS BOTH SIDES	DTA DOVETAIL ANCHOR
BTU BRITISH THERMAL UNITS	DTL DETAIL
BUR BUILT-UP ROOF	DWG DRAWING
BW BOTH WAYS	
C CHANNEL	EA EACH
C-C CENTER TO CENTER	EC ELECTRICAL CONTRACTOR
CAB CABINET	EF EACH FACE
CAP CAPACITY	EJ EXPANSION JOINT
CB CATCH BASIN	EL ELEVATION
CBF HUNDRED BOARD FEET	ELEC ELECTRIC(AL)
CD COLD DRAWN	ELEV ELEVATOR
CEM CEMENT	EMER EMERGENCY
CER CERAMIC	ENC ENCLOSE, ENCLOSURE
CF CUBIC FOOT	ENG ENGINEER
CFLG COUNTER FLASHING	ENT ENTRANCE
CFM CUBIC FOOT/MINUTE	EOC EVERY OTHER COURSE
CFMF COLD-FORMED METAL FRAMING	EOD EDGE OF DECK
CFMS CUBIC FEET/SECOND	EOS EDGE OF SLAB
CH CABINET HEATER	EP ELECTRICAL PANEL BOARD
CHBD CHALKBOARD	EQ EQUAL
CI CAST IRON	EOP EQUIPMENT
CP CAST-IN-PLACE CONCRETE	EST ESTIMATE(ED)
CIR CIRCLE	EW EACH WAY
CJ CONTROL JOINT	EWG ELECTRICAL WATER COOL
CK CAULK(ING)	EWF ELECTRIC WALL FAN
CLG CEILING	EXC EXCAVATE

CLO CLOSET	EXG EXISTING
CLR CLEARANCE	EXH EXHAUST
CLS CLOSURE	EXP EXPOSED
CMP CORRUGATED METAL PIPE	EXT EXTERIOR
CMU CONCRETE MASONRY UNIT	FA FIRE ALARM, FRESH AIR
CO CLEANOUT, COMPANY	FAI FRESH AIR INTAKE
COL COLUMN	FAS FASTENER
COMB COMBINATION	FB FACE BRICK
COMP COMPRESSED(ED), (ION), (IBLE)	FBD FIBERBOARD
CON CONNECTOR, CONNECTION	FBO FINISHED BY OTHERS
CONC CONCRETE	FC FAN COIL
CONST CONSTRUCTION	FCU FAN COIL UNIT
CONT CONTINUOUS, CONTINUE	FD FLOOR DRAIN
CONTR CONTRACTOR(S)	FDR FOLDING DOOR
COORD COORDINATE	FE FIRE EXTINGUISHER
CP CLAY PIPE	FEC FIRE EXTINGUISHER CABINET
CPG COPING	FF FINISH FLOOR
CRP COPPER	FFE FINISH FLOOR ELEVATION
CPT CARPET(ED)	FGL FIBERGLASS
CR COLD ROLLED	FIG FIGURE
CRS COURSE(S)	FIN FINISH(ED)
CSMT CASEMENT	FN FLOOR CLEANOUT
CST CAST STONE	FLEX FLEXIBLE
CT CERAMIC TILE	FLG FLASHING
CTR COUNTER	FLOUR FLOURESCENT
CU CUBIC	FLR FLOORING(S)
CULV CULVERT	FND FOUNDATION
CV CHECK VALVE	FO FRAMED OPENING
CW COLD WATER	FOC FACE OF CONCRETE
CY CUBIC YARD	FOF FACE OF FINISH
	FOM FACE OF MASONRY
	FOS FACE OF STUDS
	FP FIREPROOF
	FPL FLOOR PLATE
	FR FRAME(D), (ING)
	FRT FIRE-RETARDANT
	FT FOOT (I)
	FTG FOOTING
	FUR FURRED, FURRING
	FURN FURNITURE
	FXT FIXTURE
	GA GAGE, GAUGE
	GALV GALVANIZED
	GAS GAS
	GB GROUND BAR
	GC GENERAL CONTRACT(OR)
	GCMU GLAZED CMU
	GD GRADE, GRADING
	GF GRANULAR FILL
	GI GROUND FAULT INTERRUPTER
	GL GALVANIZED IRON
	GP GALVANIZED PIPE
	GPM GALLONS PER MINUTE
	GSS GALVANIZED STEEL SHEET
	GST GLAZED STRUCTURAL TILE
	GVL GRAVEL
	GWB GYPSUM WALL BOARD
	GYP GYPSUM
	HB HOSE BIB
	HC HVAC CONTRACTOR
	HCP HANDICAP
	HD HEAVY DUTY
	HDT HEAD JOINT
	HDR HEADER
	HDW HARDWARE
	HH HANDHOLE
	HI HEIGHT OF INSTRUMENT
	HK HOOK(S)
	HM HOLLOW METAL
	HOR HORIZONTAL
	HP HORSEPOWER

EXG EXISTING	HR HANDRAIL
EXH EXHAUST	HT HEIGHT
EXP EXPOSED	HIG HEATING
EXT EXTERIOR	HTR HEATER
	HTX HEAT EXCHANGER
FA FIRE ALARM, FRESH AIR	HVAC HEATING, VENTILATION & AIR CONDITIONING
FAI FRESH AIR INTAKE	HW HOT WATER
FAS FASTENER	HWH HOT WATER HEATER
FB FACE BRICK	HYD HYDRANT
FBD FIBERBOARD	
FBO FINISHED BY OTHERS	ID INSIDE DIAMETER
FC FAN COIL	IN INCH (I)
FCU FAN COIL UNIT	INCH INCHES
FD FLOOR DRAIN	INCL INCLUDE(D), INCLUDING
FDR FOLDING DOOR	INFO INFORMATION
FE FIRE EXTINGUISHER	INS INSULATE(D)
FEC FIRE EXTINGUISHER CABINET	INT INTERIOR
FF FINISH FLOOR	INV INVERT (ELEVATION)





A. THE CONTRACTOR IS RESPONSIBLE FOR ALL WORK REQUIRED TO IMPLEMENT THE WORK OF THE CONTRACT, REGARDLESS OF WHETHER SPECIFICALLY INDICATED OR NOT, UNLESS NOTED OTHERWISE.

B. THE CONTRACTOR SHALL MAINTAIN ALL DIMENSIONS OF ALL EXISTING CONDITIONS IN FIELD BEFORE COMMENCING ANY WORK AND NOTIFY ARCHITECT IMMEDIATELY IF ANY DISCREPANCIES ARE FOUND.

C. THE CONTRACTOR SHALL COORDINATE THE WORK OF THIS CONTRACT WITH THE WORK OF THE OTHER TRADES.

D. NEW EXISTING PARTITIONS SHALL BE MOUNTED TO EXISTING PARTITIONS SHALL BE MOUNTED TO ADJACENT WALLS (1" TO DOORS), BOTH IN CMES AND IN METAL STUDS. AT DOORS IN EXISTING MU WALLS, UNLESS NOTED OR DETAILED OTHERWISE, WHERE NEW DOORS ARE LOCATED IN EXISTING CORRIDORS, FLOORING SHALL BE PATCHED TO MATCH EXISTING OR NEW CORRIDOR FLOORING.

E. INSTALL SOLID WOOD BLOCKING IN METAL STUD WALLS AT ALL AREAS OF CASEWORK, PANELING, TACKMARKER BOARDS, TOILET PARTITIONS, AND ALL WALL MOUNTED EQUIPMENT AND ACCESSORIES.

F. ALL NEW DOORS TO BE WOOD WITH HOLLOW METAL FRAME UNLESS NOTED OTHERWISE.

G. ITEMS SHOWN ARE INTENDED TO GIVE APPROXIMATE QUANTITY, LOCATION & TYPE. THE CONTRACTOR IS RESPONSIBLE FOR VERIFYING ACTUAL QUANTITY AND EXISTING FIELD CONDITIONS.

H. ALL DIMENSIONS ARE TAKEN FROM FACE OF WALL TO FACE OF WALL UNLESS NOTED OTHERWISE.

I. THERE SHALL BE A MINIMUM OF 1" CLEAR FLOOR SPACE ON THE PULL SIDE OF ALL NEW DOORS; THERE SHALL BE A MINIMUM OF 1" CLEAR FLOOR SPACE ON THE PUSH SIDE OF ALL NEW DOORS.

J. THE WHEEL CHAIR SYMBOL INDICATES HANDICAP ACCESSIBLE MOUNTED FIXTURE ELEVATION SHALL CONFORM WITH CABOJANS 117.1 AND ADAAG.

K. ALL PENETRATIONS THROUGH FIRE RATED PARTITIONS TO BE SEALED W/ APPROVED U.L. FIRE RATED ASSEMBLIES.

L. FILL ALL HOLES AND IMPERFECTIONS IN WALLS AND FLOORS CREATED BY DEMOLITION. PATCH TO MATCH EXISTING & PREPARE TO RECEIVE NEW FINISHES.

M. MAINTAIN ALL EXISTING FIRE SEPARATIONS. REFER TO CODE COMPLIANCE SHEET FOR LOCATIONS OF SEPARATIONS.

<varies>

- 1 PROVIDE NEW DOOR & FRAME IN EXISTING OPENING. VERIFY ALL DIMENSIONS.
- 2 ACCESS CONTROL DEVICE TO BE REINSTALLED USING EXISTING CABELING.

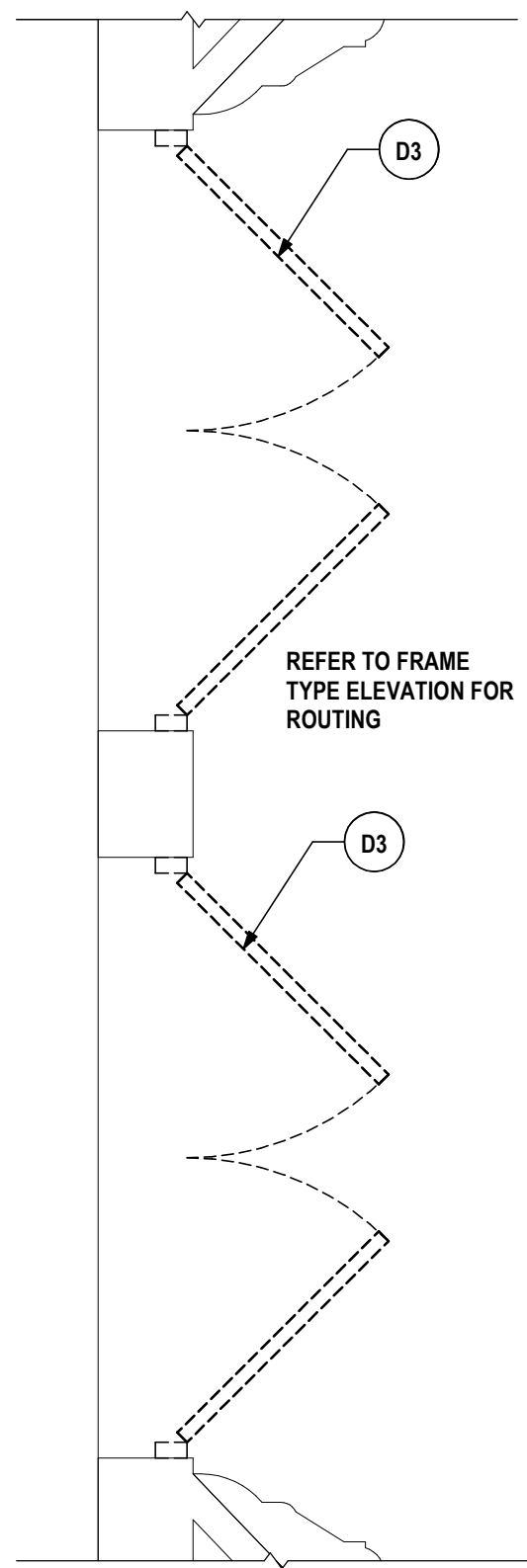

12 138A-1 & 138A-2 DEMO DOOR PLAN (ALT. #2)  
1/2" = 1'-0"

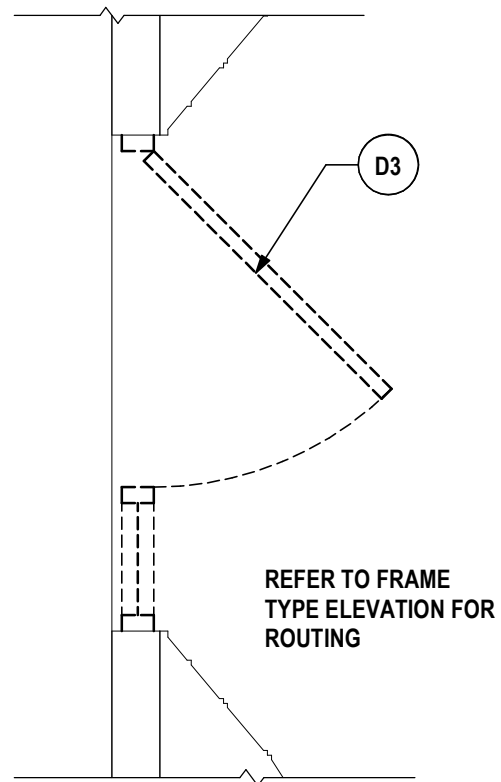

13 142-1 DEMO DOOR PLAN (ALT. #3)  
1/2" = 1'-0"

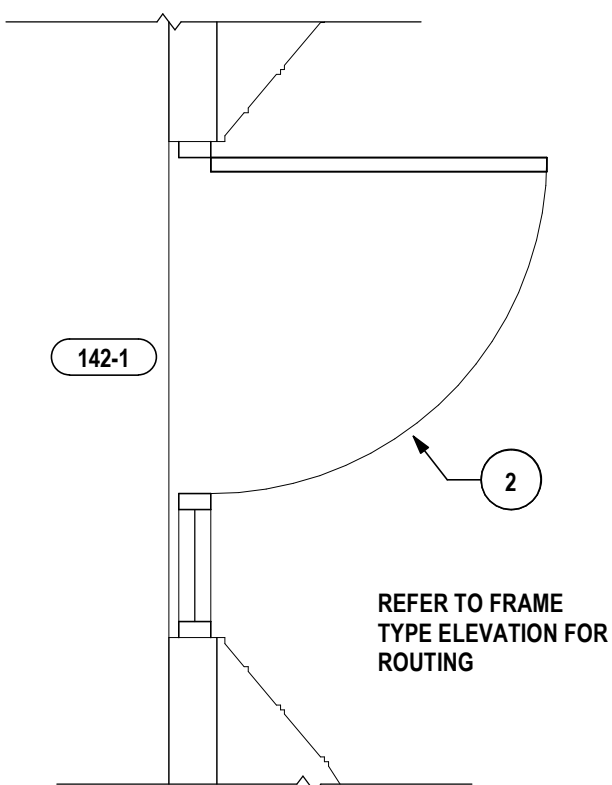

7 142-1 DOOR PLAN (ALT. #3)  
1/2" = 1'-0"

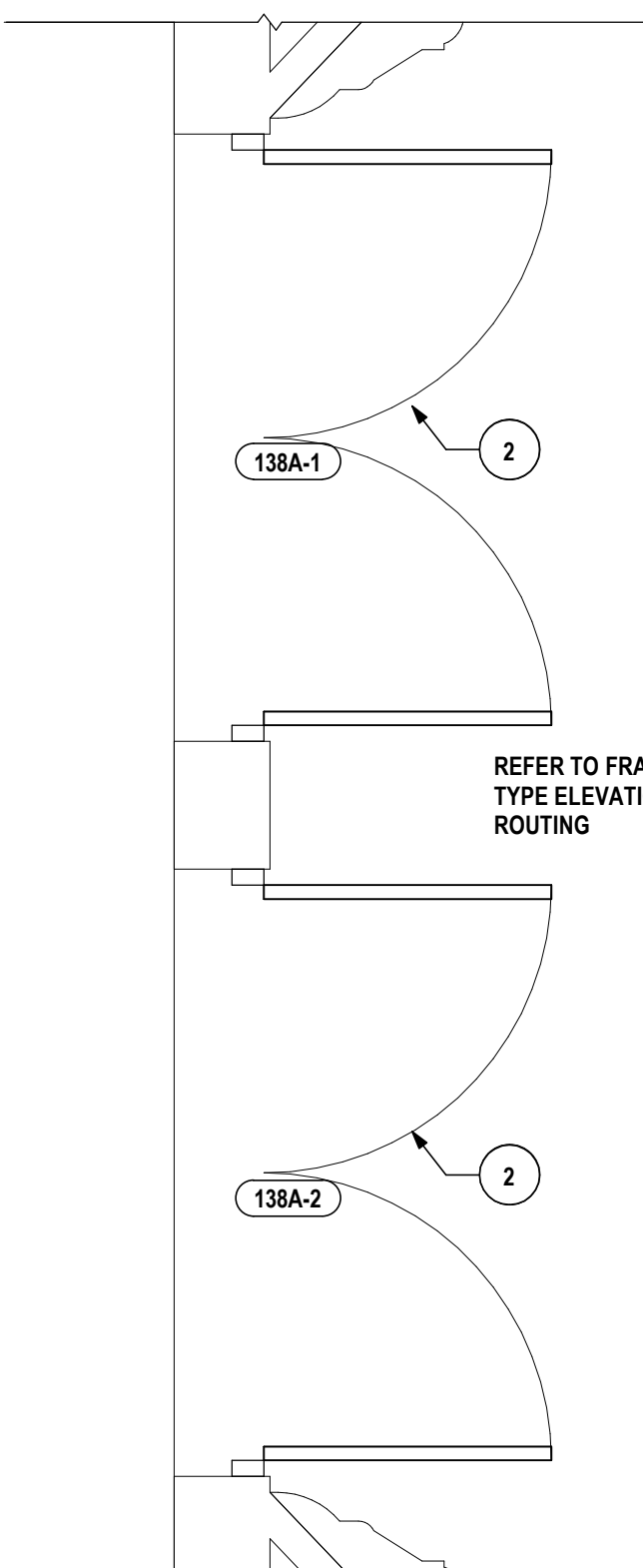

6 138A-1 & 138A-2 DOOR PLAN (ALT. #2)  
1/2" = 1'-0"

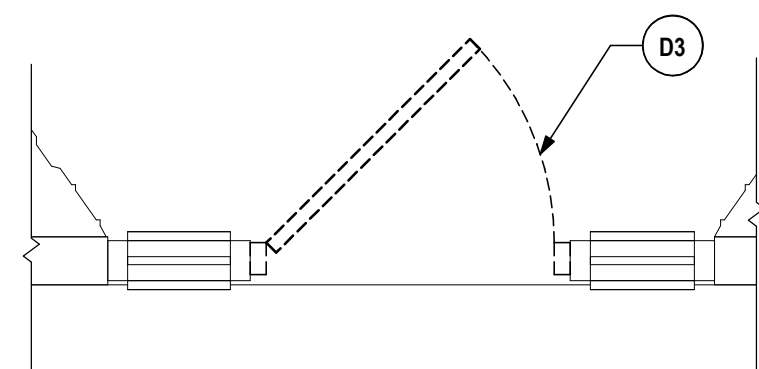

11 143A-1 DEMO DOOR PLAN (ALT. #1)  
1/2" = 1'-0"

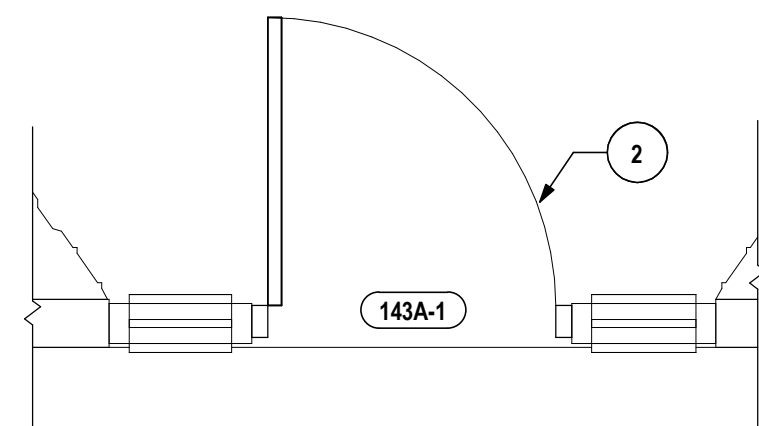

5 143A-1 DOOR PLAN (ALT. #1)  
1/2" = 1'-0"

A MAINTAIN EXISTING STRUCTURAL SYSTEMS AT ALL TIMES. PROVIDE TEMPORARY SHORING AND BRACING AT LOCATIONS WHERE THE EXISTING STRUCTURE IS BEING MODIFIED. PROTECT THE EXISTING STRUCTURE FROM DAMAGE DURING DEMOLITION.

B THE NEW STRUCTURE IS INSTALLED AND READY TO ACCEPT LOADS.

C CONTRACTOR TO PROVIDE VERIFIABLE ACT. QUANTITIES AND EXISTING FIELD CONDITIONS, IN ORDER TO COMPLETE NEW WORK.

D CONTRACTOR TO PROVIDE PROTECTIVE BARRIER AT ALL AREAS OF DEMOLITION. KEEP ALL EXISTING FREE ACCESS TO ALL SCHOOL.

E THE OWNER RESERVES THE RIGHT TO (1) ANY REMOVED ITEMS AFTER CONTRACTOR REMOVAL. THE CONTRACTOR SHALL REMOVE FROM THE SITE AND DISPOSE OF ALL REMOVED ITEMS THE OWNER DOES NOT WISH TO RETAIN.

F THE GRADING OF SUBSTRATES OF DIFFERENT HEIGHTS IN THE SAME AREA IS REQUIRED AT WALL REMOVALS AND NEW DOORS IN EX. WALLS TO ALLOW THE NEW FINISHES TO ALIGN BETWEEN ADJACENT ROOMS AND ADJACENT ROOMS THAT BECOME ONE ROOM.

G PATCH, REPAIR, PAINT OR RE-CONSTRUCT CONSTRUCTION MATERIALS AND FINISHES DAMAGED BY DEMOLITION OR RE-CONSTRUCTION.

H CONTRACTOR TO COORDINATE THE WORK OF THIS CONTRACT WITH THE WORK OF OTHER TRADES.

I DIMENSIONS SHOWN FOR ALL NEW OPENINGS IN EXISTING CONSTRUCTION SHOULD BE COORDINATED WITH THE DIMENSIONS OF THE EXISTING CONSTRUCTION.

J ROOM NUMBERS INDICATED ARE EXISTING BUILDING NUMBERS. REFER TO NEW FLOOR PLANS (A-1 DRAWING SERIES FOR NEW ROOM NUMBERING).

K REMOVE EXISTING WOOD BLOCKINGS FOR EXISTING PENCIL SHARPENERS, BULLETIN BOARDS ETC. TO INTERFERE WITH NEW LOCATIONS FOR NEW ROOM FINISHES AND WALL TREATMENTS, TYPICAL FOR ALL AREAS.

L ITEMS SHOWN ARE INTENDED TO GIVE APPROXIMATE QUANTITY. LOCATION AND TYPE. CONTRACTOR TO PROVIDE VERIFIABLE ACT. QUANTITIES AND EXISTING FIELD CONDITIONS, IN ORDER TO COMPLETE NEW WORK.

M ALL EXISTING BRICK VENEER SCHEDULED FOR DEMOLITION IS TO BE REMOVED WITH CARE, SALVAGED, CLEANED AND STORED FOR RE-USE (TOOTH-IN-PATCHING) IN DIFFERENT LOCATIONS OF THE EXISTING BUILDING.

N REMOVE ALL DOOR SIGNAGE THROUGHOUT THE BUILDING. REPAIR DAMAGED PARTS AND PREPARE FOR NEW SIGNAGE AND FINISHES.

O EQUIPMENT IN THE WALLS OF THE BUILDING IS CAUSED BY THE REMOVAL OF EQUIPMENT IN THE "H," "P," "E," AND "T" DWGS. AND PREPARE SURFACE TO RECEIVE NEW FINISHING.

P MAINTAIN EXISTING STRUCTURAL SYSTEMS AT ALL TIMES. PROVIDE TEMPORARY SHORING AND BRACING AT LOCATIONS WHERE THE EXISTING STRUCTURE IS BEING MODIFIED. PROTECT THE EXISTING STRUCTURE FROM DAMAGE DURING DEMOLITION.

Q THE NEW STRUCTURE IS INSTALLED AND READY TO ACCEPT LOADS.

D1 REMOVE DOOR, FRAME, THRESHOLD AND HARDWARE IN THEIR ENTIRETY TO EXTENTS SHOWN ON PLAN. REPAIR DAMAGED SURFACES SCHEDULED TO REMAIN IN PLACE TO MATCH EXISTING CONSTRUCTION AND PREPARE SURFACES TO RECEIVE NEW FINISHES.

D2 REMOVE EXISTING RUBBER FLOORING TRANSITION IN ITS ENTIRETY. REPAIR/GLUE ANY LOOSE EXISTING FLOOR CARPET TILES ADJACENT TO TRANSITION.

D3 EXISTING ACCESS CONTROL TO BE REMOVED AND RETAINED. PROTECT EXISTING WIRING FOR REDEPLOYMENT.

DOOR SCHEDULE																		
ROOM NAME	#	DOOR					ASSEMBLY LABEL	GLAZING		HDWR SET	FRAME			DETAIL			NOTES	
		TYPE	SIZE	THICK.	MATL.	FINISH		MATL.	MARKING		TYPE	MATL.	FINISH	HEAD	JAMB	SILL		
FITNESS CENTER	121-1		PR @ 3' - 0" x 7' - 0"	1 3/4"	AL	PNT	--	IG	--	3	B	AL	PNT					
VEST.	138A-1		PR @ 3' - 0" x 7' - 0"	1 3/4"	AL	PNT	--	IG	--	1	E	AL	PNT					
VEST.	138A-2		PR @ 3' - 0" x 7' - 0"	1 3/4"	AL	PNT	--	IG	--	2	E	AL	PNT					
VEST.	140C-1		PR @ 3' - 0" x 7' - 0"	1 3/4"	AL	PNT	--	IG	--	3	A	AL	PNT					
STAIR	140-1		3' - 6" x 7' - 0"	1 3/4"	AL	PNT	--	IG	--	4	F	AL	PNT					
ENTRY	143A-1		3' - 0" x 7' - 0"	1 3/4"	AL	PNT	--	IG	--	4	D	AL	PNT					
VESTIBULE	190-1		3' - 6" x 7' - 0"	1 3/4"	AL	PNT	--	IG	--	4	C	AL	PNT					

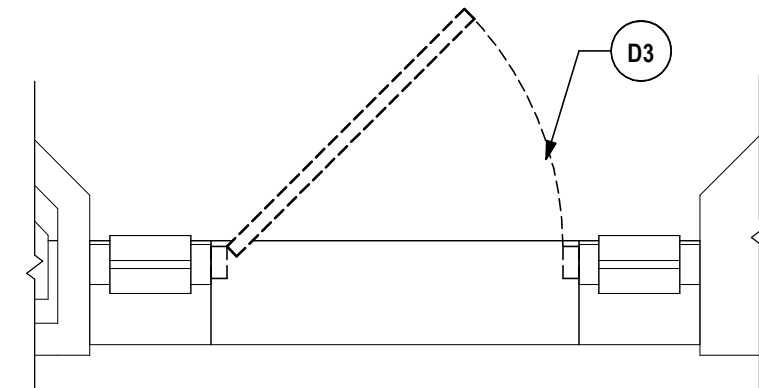

10 190-1 DEMO DOOR PLAN  
1/2" = 1'-0"

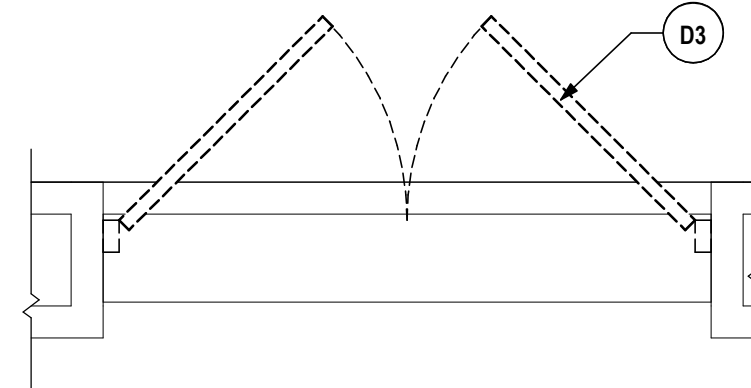

9 121-1 DEMO DOOR PLAN  
1/2" = 1'-0"

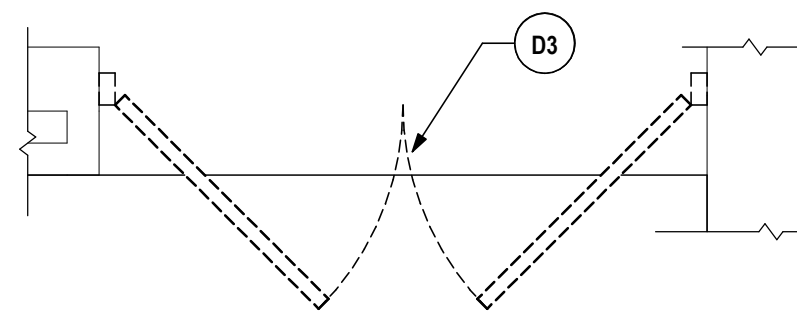

8 140C-1 DEMO DOOR PLAN  
1/2" = 1'-0"

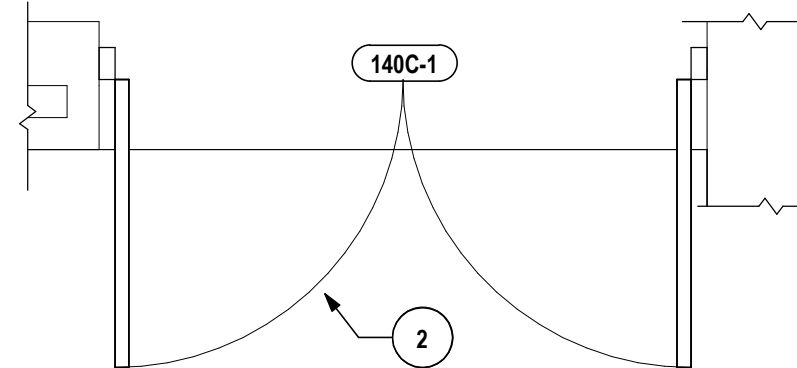

2 140C-1 DOOR PLAN  
1/2" = 1'-0"

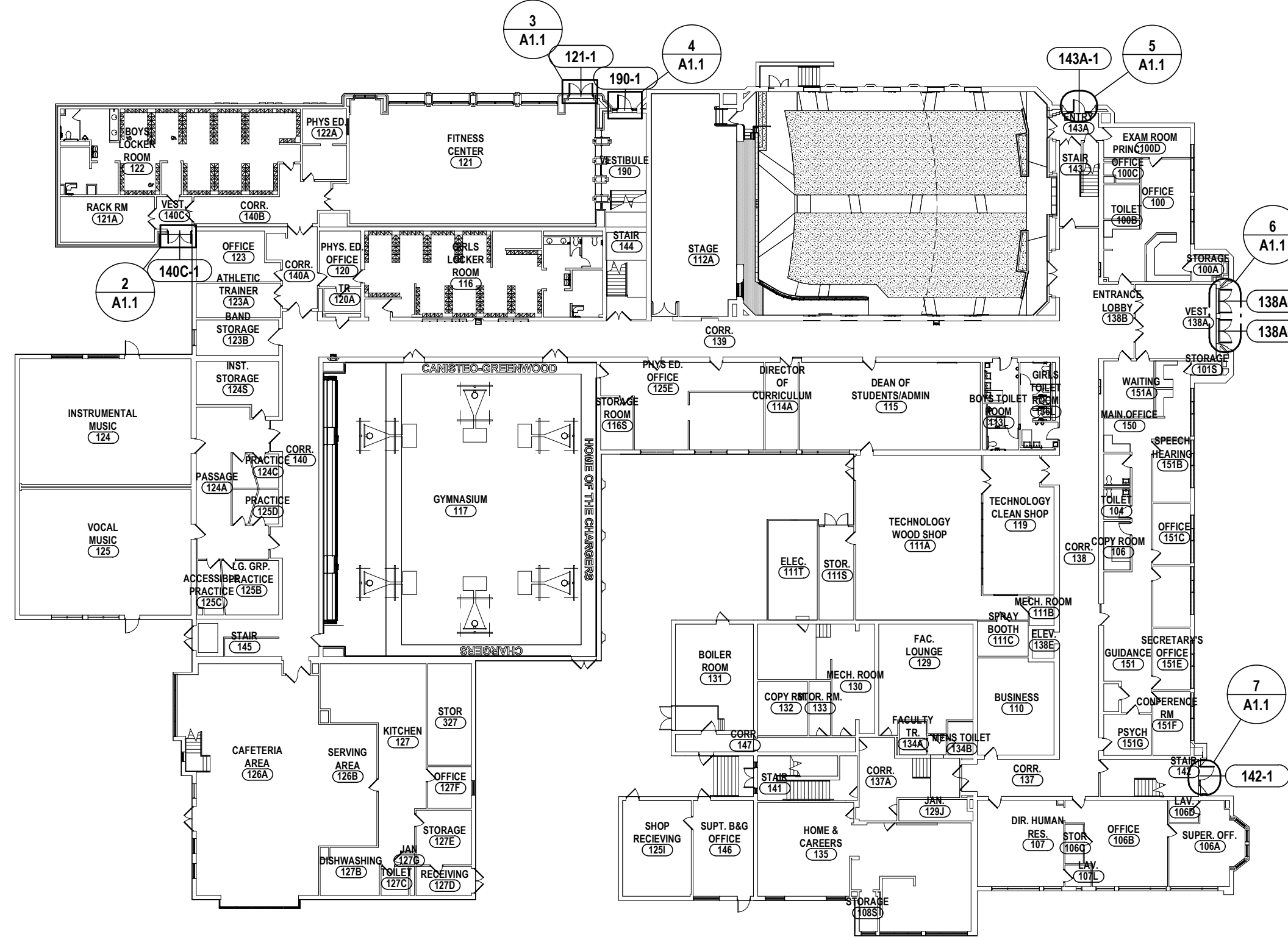

**1 FIRST FLOOR KEY PLAN**  
1" = 30'-0"

#	DATE	DESCRIPTION OF REVISION	PHASE:	11/3/2025	CD
			DRAWN BY:	ELZ	
			CHECKED BY:	J02	
			DATE:	11/3/2025	
					Copyright 2025

THIS IS A VOUCHER OF THE LAYERS FOR ANY PERSON TO MAKE UNAUTHORIZED ALTERATIONS OR ADDITIONS TO PLANS BEARING A LICENSED ENGINEER, ARCHITECT OR SURVEYOR'S SEAL.